Value of Air Pollution Removal
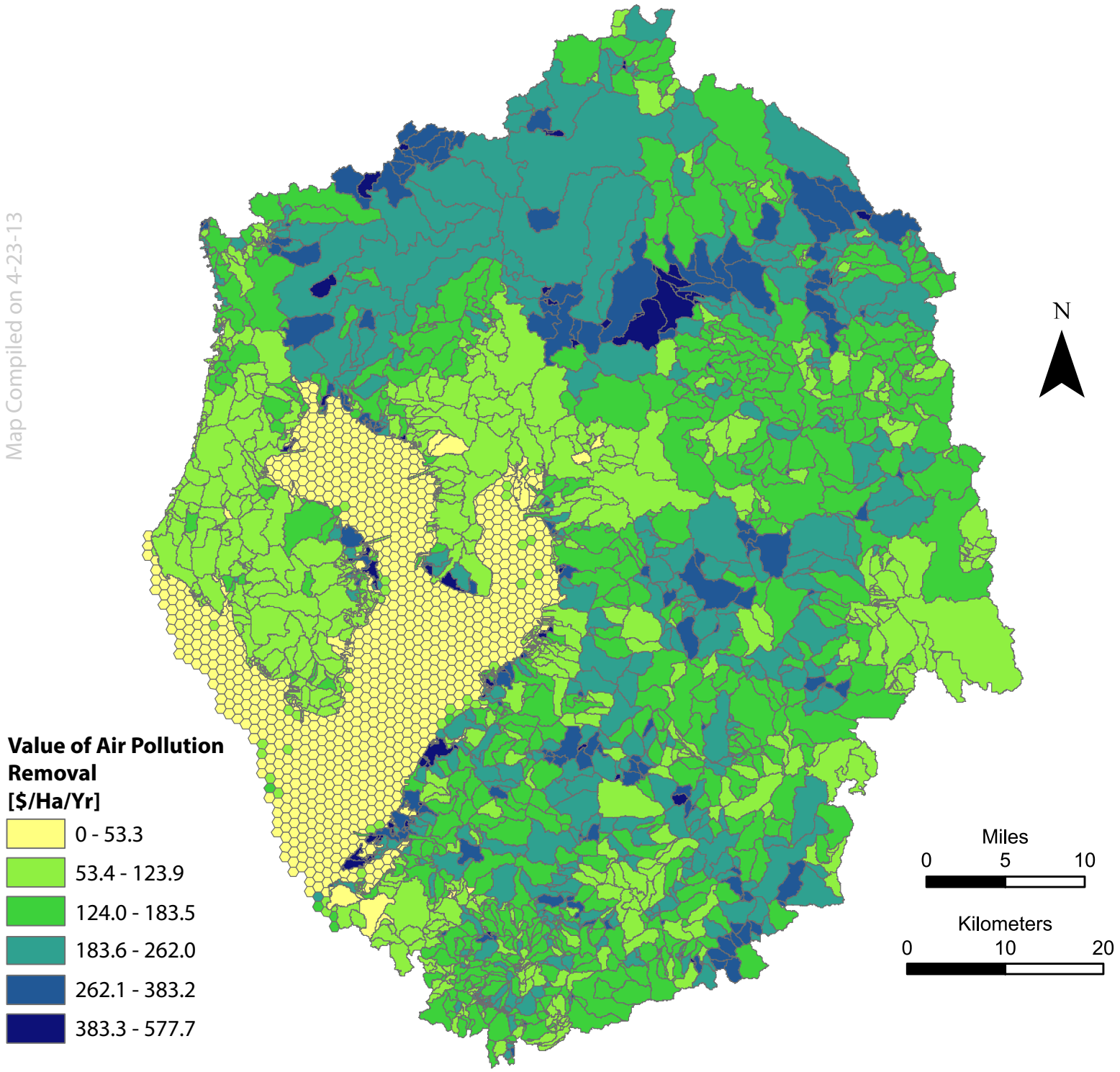
Baseline Condition 2006